GODEY'S

LADY'S BOOK

AND

MAGAZINE.

BY

J. HANNUM JONES,
A. E. BROWN.

MRS. S. A. SHEILDS,
(S. ANNIE FROST),
Managing Editor.

MERCANTILE LIBRARY NEW YORK

229717

VOL. XCVII.—FROM JULY TO DECEMBER.
1878.

PUBLIC LIBRARY
DETROIT MICH.

PHILADELPHIA, PA.:
PUBLISHED BY GODEY'S LADY'S BOOK PUBLISHING COMPANY (LIMITED).
1006 CHESTNUT STREET.

PHILADELPHIA:
COLLINS, PRINTER, 705 JAYNE STREET.

CATALOGED
V.97

TABLE OF CONTENTS.

VOL. XCVII.

A Bachelor's Reverie, by *H. D. Miller*, 38
About Feathers, by *Elmer Lynnde*, 400
A Christmas Carnival—A Parlor Drama, by *Augusta de Bubna*, 505
A Christmas Idyl, by *Thomas S. Collier*, 469
A Friend in Need, by *Fannie F. Woodward*, 223
A Hasty Temper, 175
A Heart Song, by *Thomas S. Collier*, 334
Aline Sommerleigh, Artist (*Illustrated*), 385
All Hallowe'en, by *A. G. T.*, 301
A Model Factory Village, 176
An Invocation, by *W. E. Pabor*, 131
Annabel's Two Birthdays, by *Marian Garwood*, 155
A Present Folly, 437
Architecture, containing—
Cottage at Asbury Park, N. J. (*Illustrated*), 354
Country House (*Illustrated*), 89, 265
Semi-Detached Dwellings (*Illustrated*), 526
Suburban Residence (*Illustrated*), 441
Suburban or Seaside Residence (*Illustrated*), 177
A Sister's Influence, 266
A Summer Scene, by *F. E. Foster*, 121
A Wreath, a Star, and a Crown, by *Mrs. Mary E. Nealy* (*Illustrated*), 229
Barbara, by *M. L. Bates*, 126
Benefit of Horseback Riding, 176
Bertie's Christmas Fairy, by *Fantasia*, 508
Caricatures (*Illustrated*), 93, 182, 270, 358, 446, 534
Checkmated, by *L. A. Churchill*, 397
Comedy of Errors—A Parlor Drama, 159
Conquered, by *Mrs. J. P. Ballard*, 66
Counsels for the Young, 438
Dawn and Dusk, 337
Delphine's Caprice, by *Emily Read*, 304
Don't Worry about Yourself, 264
Dreams, by *C. A. M.*, 391
Dr. Thorne's Prescription, by *Ida Rowland*, 309
Duplicates, by *E. A. Skinner*, 422
D'ye Ken Whar they hae Putten my Bairn? (*Illustrated*), 396
Euphrates, an Idyl, by *Flora L. Palmer*, 332
Fashion, Chitchat, 91, 180, 268, 356, 444, 530
Fashions, Colored, 90, 178, 266, 355, 442, 529
Fashions—
Adjustable Train (*Illustrated*), 91
Bonnet (*Illustrated*), 90, 179, 267, 443, 529
Bow for the Hair (*Illustrated*), 530
Bow for the Neck (*Illustrated*), 530
Cap for Young Lady (*Illustrated*), 267
Carriage Dress (*Illustrated*), 90, 355
Chemise and Nightdress (*Illustrated*), 91
Child's Apron (*Illustrated*), 356
Child's Linen Collar (*Illustrated*), 530
Coiffure Marine (*Illustrated*), 179
Collar-Box, or Lady's Necessaire (*Illustrated*), 180
Collar and Sleeve (*Illustrated*), 91
Collarette and Cuff (*Illustrated*), 530
Dinner Coiffure (*Illustrated*), 179
Dinner Dress (*Illustrated*), 90, 178, 266, 529
Double-Breasted Ulster (*Illustrated*), 443
Dress Basque (*Illustrated*), 91
Dress for Child of Five Years (*Illustrated*), 90
Dress for Girl of Eight Years (*Illustrated*) 529
Dress for Girl of Four Years (*Illustrated*), 91, 179
Dress for Girl of Three Years (*Illustrated*), 91
Dress for Girl of Twelve Years (*Illustrated*), 90
Dress Shoe (*Illustrated*), 179
Embroidered Apron (*Illustrated*), 179
Embroidered Basque Bodice (*Illustrated*), 91
Evening Cap (*Illustrated*), 355
Evening Coiffure (*Illustrated*), 179
Evening Dress (*Illustrated*), 90, 179, 267, 355, 443, 529
Fans (*Illustrated*), 530
Fancy Cap (*Illustrated*), 355
Fancy Silver Comb (*Illustrated*), 443
Fancy Silver Pins for the Hair (*Illustrated*), 443
Fashionable Linen Cuff (*Illustrated*), 179
Fichu Collar (*Illustrated*), 267
Girl's Princess Robe (*Illustrated*), 267
Gold Pin (*Illustrated*), 90
Hair-pin Holder (*Illustrated*), 267
Handkerchiefs (*Illustrated*), 529
Hat of Gray Chip (*Illustrated*), 90
House Dress (*Illustrated*), 179, 267, 355
Infant's Cloak (*Illustrated*), 91
Lace Ruff for the Neck (*Illustrated*), 91
Lady's Winter Cloak (*Illustrated*), 529
Lady's Winter Sacque (*Illustrated*), 529
Lady's Working Boot (*Illustrated*), 443
Linen Cuff (*Illustrated*), 530
Mantle (*Illustrated*), 267
Morning Cap (*Illustrated*), 91
Morning Jacket (*Illustrated*), 267
Mourning Costumes (*Illustrated*), 529
Necklace (*Illustrated*), 267
Paletôt for Boys of Six Years (*Illustrated*), 529
Petticoat Bodice for Child (*Illustrated*), 356
Princess Dress for Girl of Six Years (*Illustrated*), 530
Reception Dress (*Illustrated*), 179, 529
Sailor Suit for Boy of Five Years (*Illustrated*), 90
Sailor Suit for Boy of Three Years (*Illustrated*), 90
Sailor Suit for Girl of Six Years (*Illustrated*), 90
Sailor Suit (*Illustrated*), 355
Silver Ornaments (*Illustrated*), 529
Stockings (*Illustrated*), 443
Suit for Boy of Four Years (*Illustrated*), 443
Suit for Boy of Six Years (*Illustrated*), 180, 267
Suit for Boy of Ten Years (*Illustrated*), 443
Suit for Boy of Three Years (*Illustrated*), 267
Suit for Girl of Five Years (*Illustrated*), 179
Visiting Dress (*Illustrated*), 355, 443
Walking Dress (*Illustrated*), 90, 178, 266, 355, 443, 529
Fate, by *Ida Rowland*, 247
Father's Dinner (*Illustrated*), 193
First Love, by *Margaret B. Harvey*, 151
First Year of Married Life, 337
Gather Thy Jewels, by *Eva Alice*, 32
Gathering Water Lilies, by *Estelle Thomson*, 70
Growing Old, by *George Ives*, 336
Grumblers, 439
Harvest, by *C. A. M.*, 308
Her Summer Rose, by *Amanda M. Douglas*, 117
"Herz Liebste," by *Marion Couthouy*, 40
Hester's Charge, by *Marion Couthouy*, 122
Hints on Riding, 70
Hints to Letter Writers, 351

Home Adornment (*Illustrated*), 86, 173, 261 348, 436, 524
Home Amusements, 81, 169, 257, 345, 433, 521
Homely Girls, 174
Household Measures, 525
How Men of Genius Converse, 263
Idleness not Happiness, 353
In and Out of Bloom, by *Marian C. L. Reeves*, 381
In the Pine Clearing, by *Virginia F. Townsend*, 205
Ivy, a Story of a Dance and a Song, by *C. A. M.*, 41
Jack's Pony, by *Addie F. Van K.*, 219
July, by *Carrie*, 32
Justified in Doubting, by *M. M. B.*, 135
Literary Notices, 83, 171, 259, 347, 435, 523
Little Lola, the Girl who wished to be a Fairy, by *Florence Avenal* (*Illustrated*), 334
Little Miss Muffet, by *Robert C. Meyers*, 313
Little Things, 178
Love's Fears, by *Frederic Raymond*, 384
Margaret, by *M. McCausland*, 45
Matin Song, by *Eva Alice*, 222
Mistress of a Family, 161
More than Conqueror (*Illustrated*), 105
Mrs. Graham—A Parlor Drama, 242
Mrs. Maguffy's Surprise Party, by *Sphinx*, 392
Music, containing—
Janet's Choice, by *Claribel*, 114
Katey's Letter, by *Lady Dufferin*, 202
Nancy Lee (words by *Frederick E. Weatherly, M.A.*; music by *Stephen Adams*), 290
Tired (words by *Miss Helen Burnside*; music by *Miss M. Lindsay*), 456
"We'd Better Bide a Wee," by *Claribel*, 26
You and I, by *Claribel*, 378
Number Seventy-Nine, A Thanksgiving Romance, by *Augusta de Bubna*, 389
Obituary of J. G. L. Brown, 84
Of Deciduous Trees in Summer Gardening, by *Thomas Meehan*, 71
Our Arm-Chair, 85, 172, 260, 347, 435, 523
Parted and Reunited, by *Laura L. Rees*, 132
Paula's Answer, by *Estella Thomson*, 511
Picnics, 175
Play with the Children, 175
Point Lace, 174
"Pour Passer Le Temps"—A Parlor Drama, by *Augusta de Bubna*, 62
Professor Falkenstein's Ghost Story, by *Henry Hill*, 29
Proposal by Proxy—A Parlor Drama, 416
Publishers' Corner, 527
Punishment of Children, 350
Recipes, 79, 167, 255, 343, 431, 519
Russian Babies, 438
Seal-Skin Fur, 527
Sleep, by *C. A. M.*, 242
Sleeping Position, 261
Tale Bearers, 351
The Artist's Ruse, by *Alleyne Barry*, 215
The Buoy Bell, by *B. J. Leedom*, 135
The Great Wall of China, 85
The Ivory Gates; or, the Shadow Lady, by *Clara F. Guernsey*, 50, 139, 230, 317, 403, 492
The Little Green Fairy (*Illustrated*), 245
The Little Stream that Dried, by *Estella Thomson*, 328
The Pirate (*Illustrated*), 311
The Rise and Fall of a Right-Angled Triangle, by *P. S.*, 329
The Strength of the Flower, by *Marion Couthouy*, 218
The Tail of a Peacock, by *Marian Garwood*, 419
The Unclaimed Prize, by *Auber Forestier*, 33
The Wife, 263
The Witch's Spell, by *Fantasia* (*Illustrated*) 66
This is Folly (*Illustrated*), 227
Through Others' Eyes, by *W. E. Paber*, 60
Two Flowers, by *Marion Couthouy*, 416
Two Nights, by *B. M. Neill*, 298
Two Sides of a Story, 527
Under the Larches, by *Fannie E. Foster*, 400
Want of Time, by *B. C. Leech*, 154
Wasted Work, by *George Ives*, 228
Wine of Apples, by *Augusta de Bubna*, 300
Without a Climax, by *Louise Stockton*, 293
Woman, Stand Off (*Illustrated*), 61
Work Department, containing—
Artist's Bag for Pencil, Brushes, etc. (*Illustrated*), 516
Bath-Rubber, Crochet (*Illustrated*), 516
Beaded Necklet (*Illustrated*), 251
Book-Marker (*Illustrated*), 339
Boot Wall-Pocket (*Illustrated*), 514
Borders for Tea-Cloths (*Illustrated*), 251
Brush for Dusting Silk (*Illustrated*), 426
Box for Soiled Gloves, Cuffs, etc. (*Illustrated*), 426
Box Ottoman (*Illustrated*), 78
Candle Decoration, 340
Case for Combs and Brushes (*Illustrated*), 430
Case for Postage-Stamps (*Illustrated*), 253
Cloud, Knitted Shetland Wool, 78
Couvrepied (*Illustrated*), 74
Crochet Shawl (*Illustrated*), 338
Crochet Waistcoats, 252
Daisy Tidy (*Illustrated*), 339
Description of Colored Designs (*Illustrated*), 517
Description of Diagram, 518
Description of Fichu (*Illustrated*), 76
Design for Corner-Piece for Tidy (*Illustrated*), 426
Double Knitting, on Four Pins, 165
Embroidered Basket to Hang Against a Wall (*Illustrated*), 428
Embroidered Galon (*Illustrated*), 254
Embroidered Letters (*Illustrated*), 342
Family Medicine-Chest, Embroidered (*Illustrated*), 514
Fanchon Capote (*Illustrated*), 514
Fancy Spills (*Illustrated*), 251
Flower-Stands (*Illustrated*), 250
Footstool, Embroidered Patchwork, 78
Foulard Tidy (*Illustrated*), 252
Garter (*Illustrated*), 339
Gentleman's Socks, Cable Pattern, 74
Glass Screens, 253
Handkerchief, Outline Embroidery (*Illustrated*), 340
How to Enlarge Monograms (*Illustrated*), 516
Insertion for Underlinen (*Illustrated*), 78, 430
Jewel-Case, Embroidered (*Illustrated*), 163
Knitted Overdress for Evening, 429
Lace for Underlinen, Crochet (*Illustrated*), 427
Ladies' Bed Socks, 517
Mottoes, 76
Muffatees in Plain Knitting, 518
Muslin Curtain with Insertion and Lace (*Illustrated*), 163
Novelties in Decoration, 75
Pen-Wiper (*Illustrated*), 253
Pin-Case (*Illustratsd*), 250
Pincushion (*Illustrated*), 165
Quilt, Knitted, 428
Round Cricketing Caps, 165
Round Mats in Brioche, 165
Shaving-Tidy (*Illustrated*), 76
Sofa-Cushion, *Appliqué* and Quilling (*Illustrated*), 342
Straw Hand-bag (*Illustrated*), 430
Tidy (*Illustrated*), 518
Wool Balls (*Illustrated*), 250
Worked Band for Tying up House-Linen (*Illustrated*), 342
Work-Basket and Stand (*Illustrated*), 75
Work-Case (*Illustrated*), 163
Yet Look Again (*Illustrated*) 134

CORNELL UNIVERSITY LIBRARY ITHACA, N.Y.

F.O.C. Darley Jas. S. King

"Woman stand off" &c

MERCANTILE
LIBRARY
NEW YORK

NEW YORK
PUBLIC
LIBRARY

MERCANTILE
LIBRARY
NEW

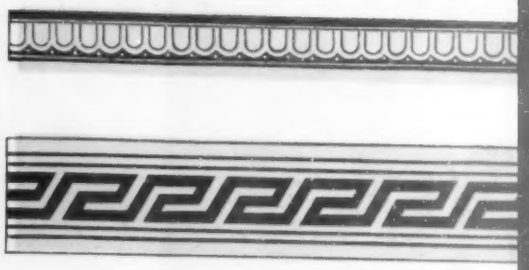

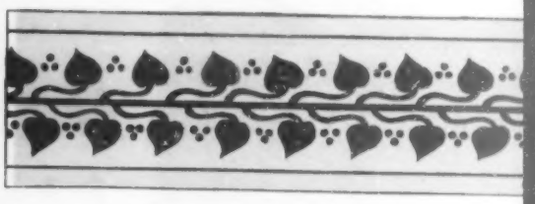

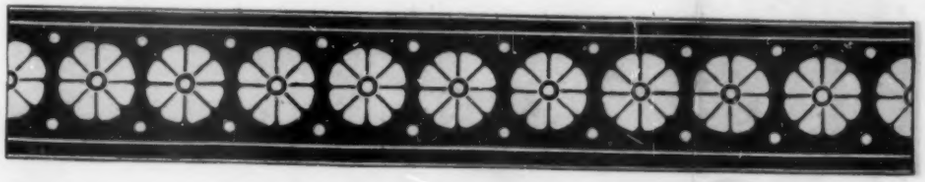

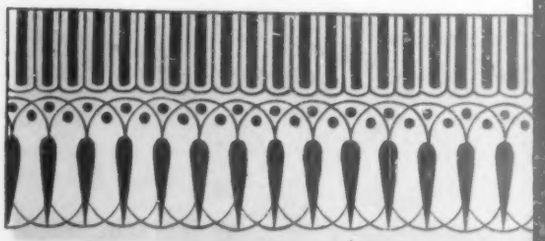

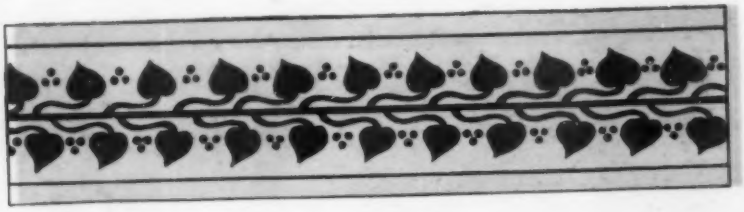

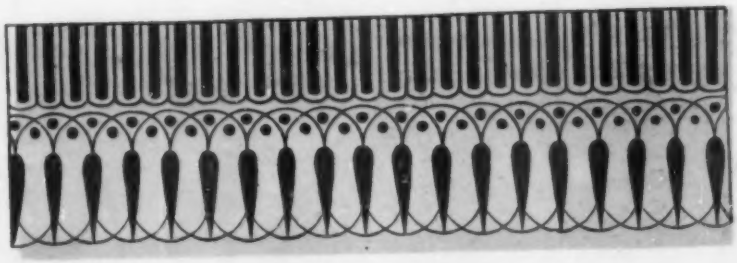

MERCANTILE LIBRARY NEW YORK

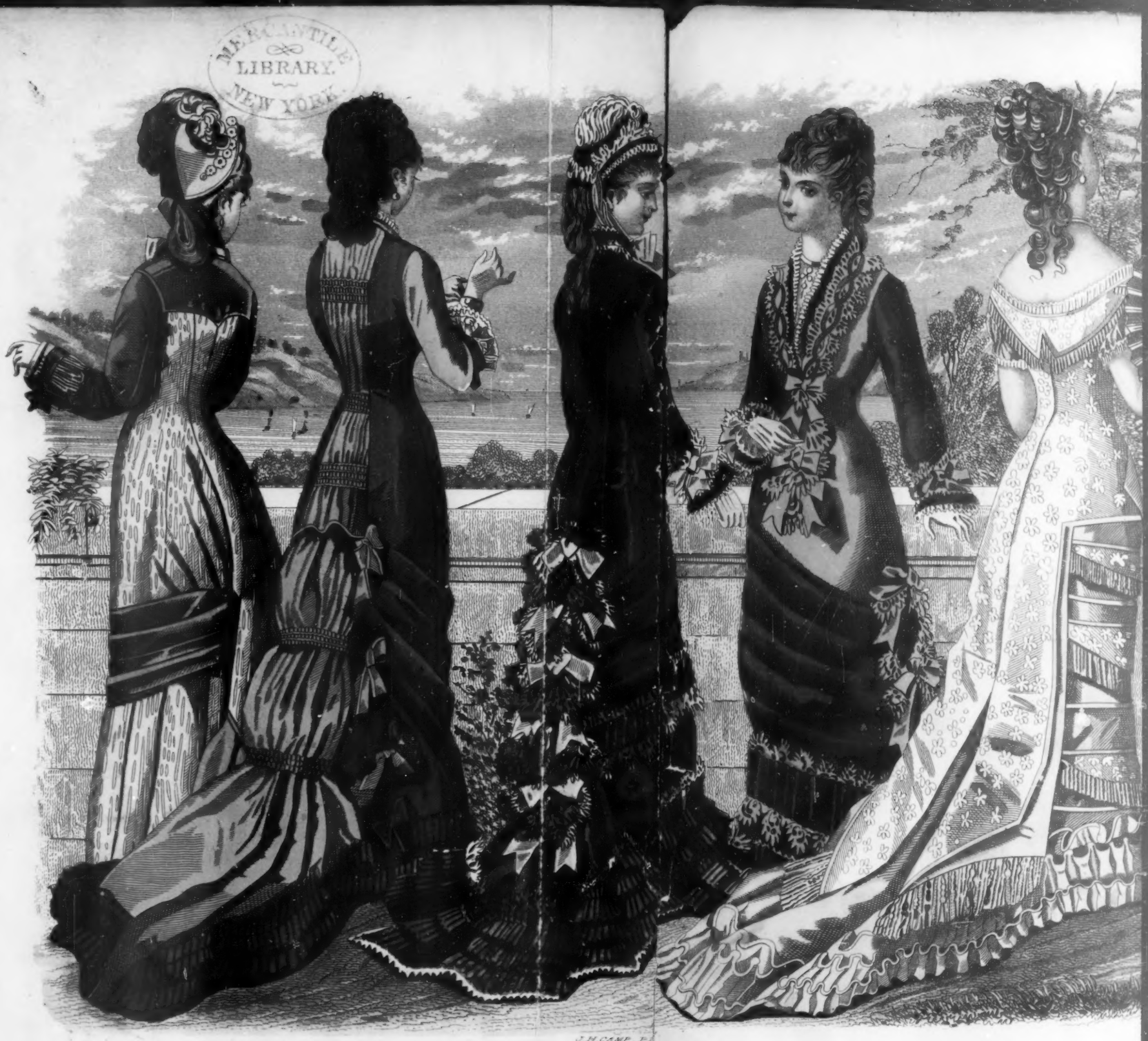

GODEY'S FASHIONS FOR JULY 1878.

OR JULY 1878.

MERCANTILE LIBRARY NEW YORK

Fig. 1. Fig. 2.

Fig. 3.

Fig. 4.

MERCANTILE LIBRARY NEW YORK

Fig. 5.

Fig. 7.

Fig. 6.

Fig. 8.

Fig. 9.

Fig. 11.

Fig. 12.

Fig. 13.

Fig. 14.

LIBRARY NEW YORK

Fig. 15.

Fig. 16.

Fig. 17.

Fig. 18.

Fig. 19.

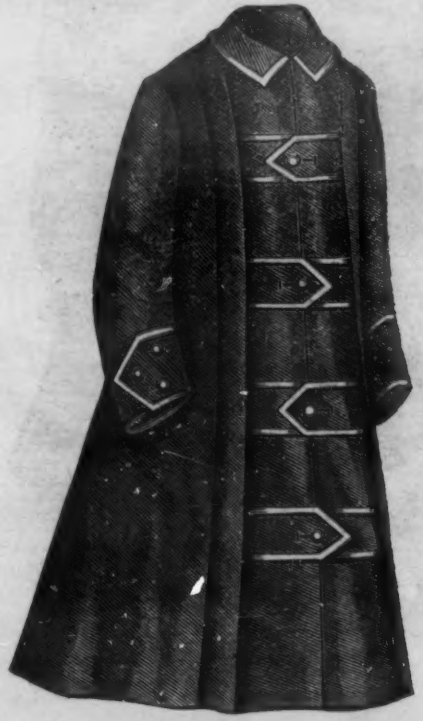

Fig. 20.

Fig. 21.

Fig. 22.

Fig. 23.

Fig 24.

Fig. 25.

Fig. 26.

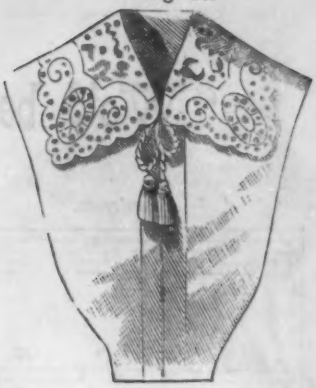

Fig. 27.

"We'd better bide a wee."

CLARIBEL.

Andante moderato.

1. The
2. When
3. I

mp

puir auld folk at hame, ye mind, Are frail and fail - ing sair, And
first we told our sto - ry, lad, Their bless-ings fell sae free, They
fear me sair they're fail - ing baith, For when I sit a - part, They'll

weel I ken they'd miss me, lad, Gin I came hame nae mair. The
gave no thought to self at all: They did but think of me. But,
talk o' heav'n so earn - est - ly, It well nigh breaks my heart. So,

This Music is published in Sheet form by WM. H. BONER & Co., agts., No. 1102 Chestnut St., Phila.

grist is out, the times are hard, The kine are on - ly three: I
lad - die, that's a time a - wa, And mi - ther's like to dee: I
lad - die, din - na urge me mair, It sure - ly win - na be: I

can-na leave the auld folk now. We'd bet- ter bide a wee. I

can-na leave the auld folk now. We'd bet- ter bide a wee.

mf *dim.*

Fig. 28. Fig. 29.